ÇAYIROVA-G22-b-19-a-3-d
(KOCAELİ)

ÇAYIROVA-G22-b-19-d-2-a
(KOCAELİ)

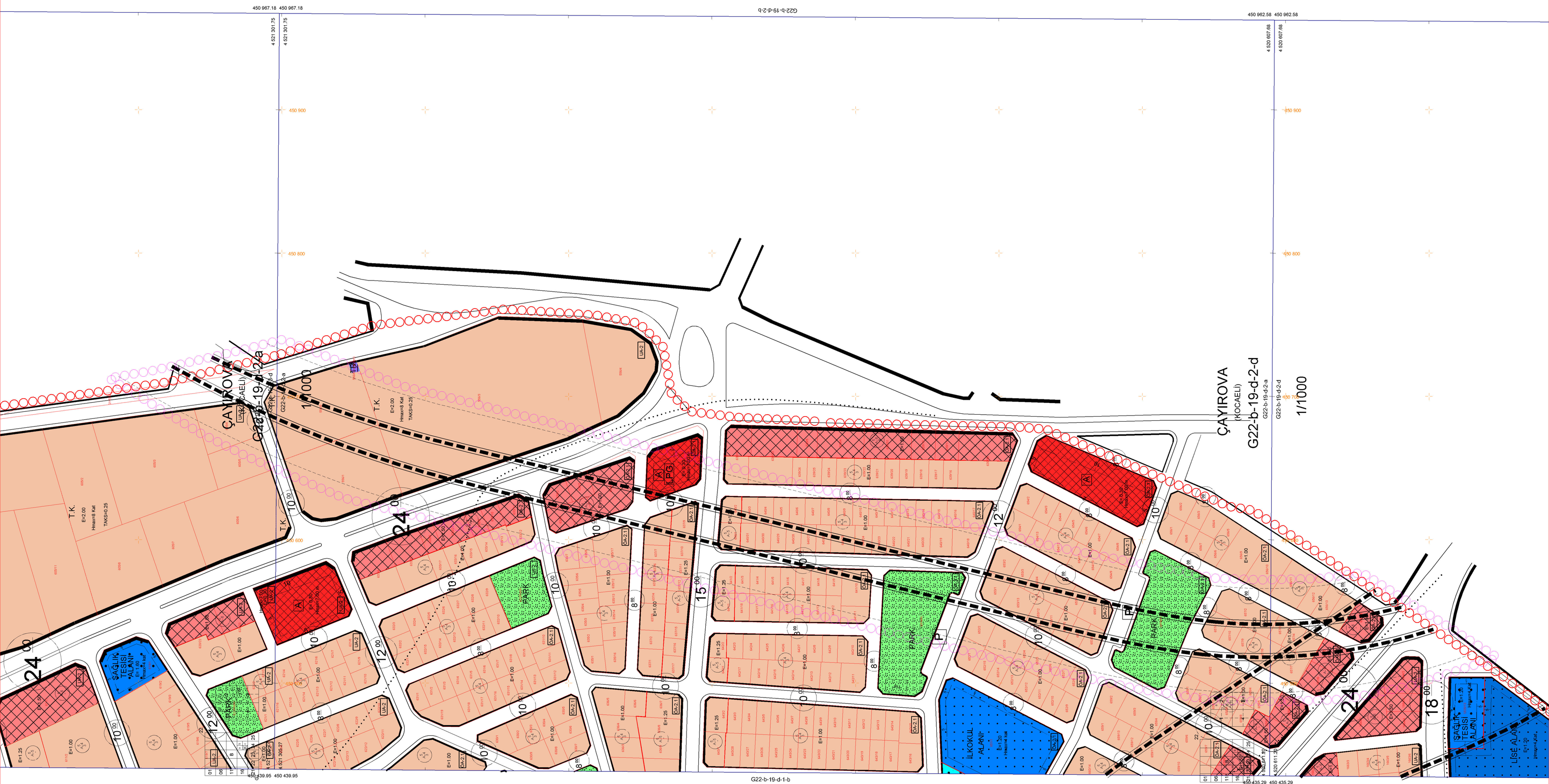


PARK
BHA
OTEL
DKK
ILK

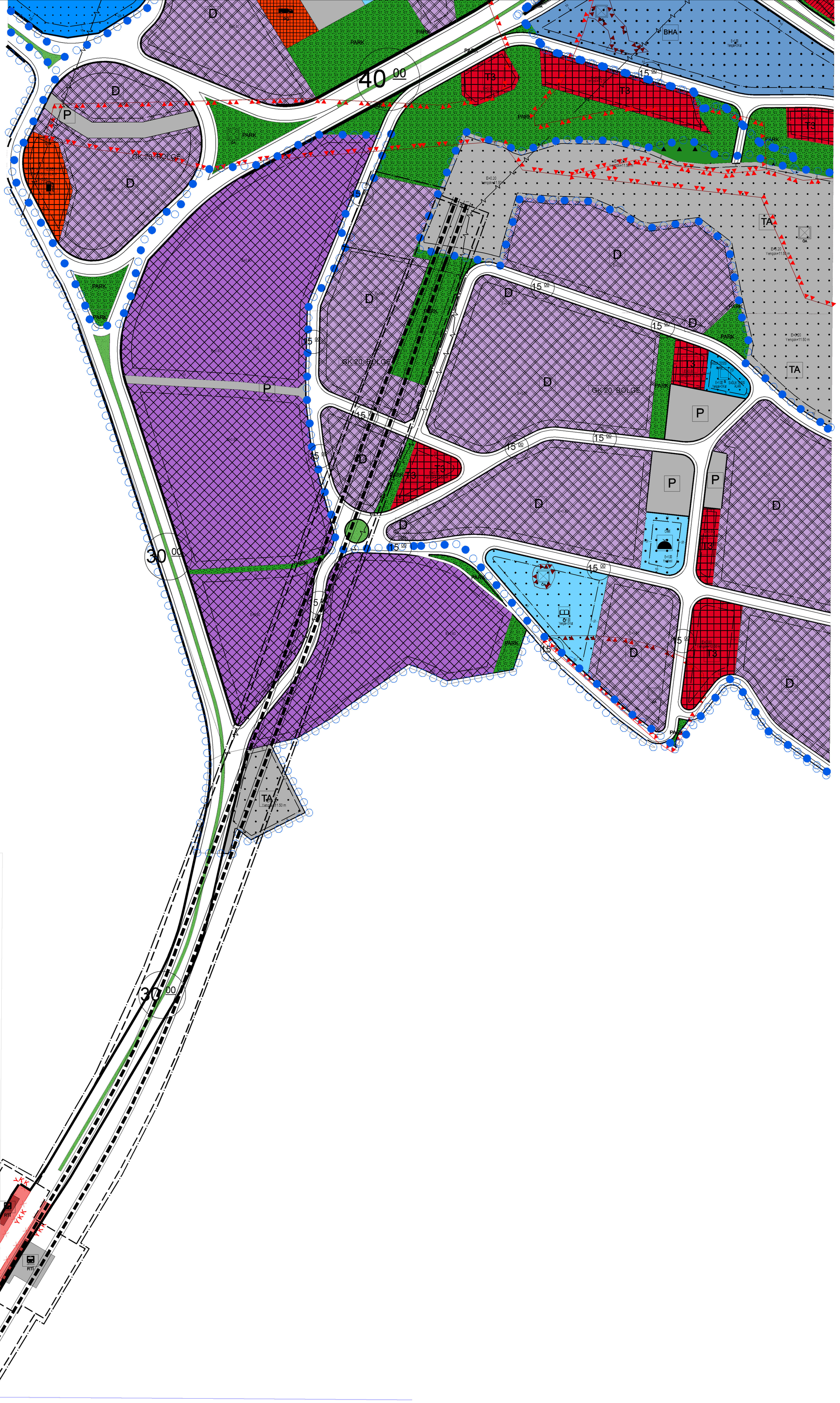
40 00
30 00
30 00
15 00
PARK
D
P
T3
TA
BHA
GK 20. BÖLGE
YKK
RTİ

022-b-19-a-3-a
022-b-19-a-2-a
022-b-19-a-2-c
022-b-19-a-4-a
022-b-19-a-4-b
022-b-24-a-2-b
022-b-24-b-1-a
022-b-24-b-1-b
022-b-24-a-4-b
022-b-24-a-2-a
1/1000

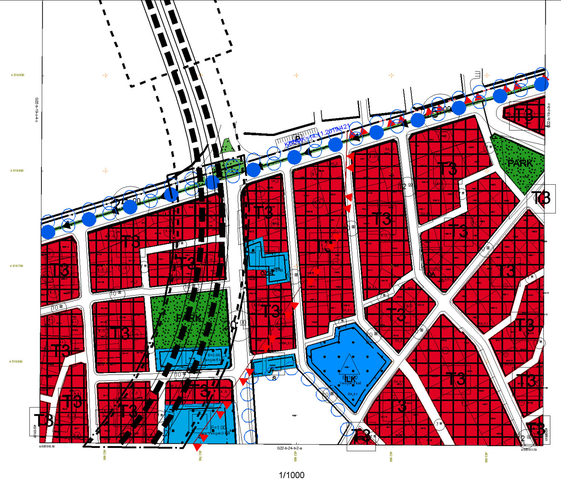

Gebze-G22-b-19-a-3-d

Gebze-G22-b-24-a-2-c

G22-b-19-c

1/5000

270 kişi/ha.

585 kişi/ha.

280 kişi/ha.

585 kişi/ha.

280 kişi/ha.

270 kişi/ha.

295 kişi/ha.

270 kişi/ha.

325 kişi/ha.

325 kişi/ha.

PARK42

PARK43

PARK

PARK14

PARK12

PARK13

PARK

PARK9

PARK

PARK

PARK

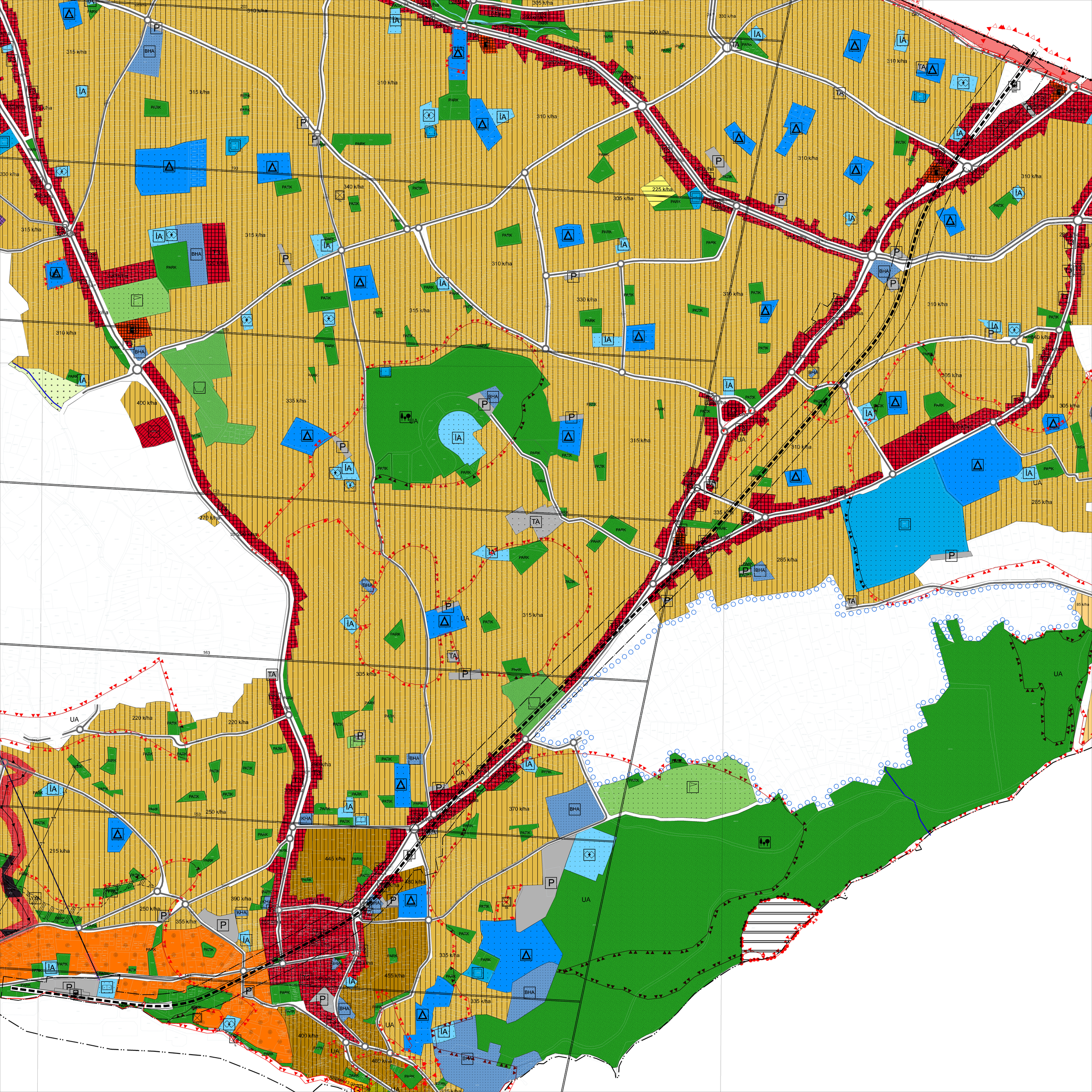

315 k/ha
310 k/ha
330 k/ha
340 k/ha
305 k/ha
225 k/ha
335 k/ha
400 k/ha
270 k/ha
285 k/ha
220 k/ha
250 k/ha
215 k/ha
370 k/ha
445 k/ha
390 k/ha
355 k/ha
455 k/ha
480 k/ha
PARK
BHA
IA
UA
TA
P

